

CHENGALPATTU DIST.,

LAYOUT APPROVED BY MMDA VIDE PPD/LO NO 10/87.

SCALE 1:100

SPECIFICATION

Foundations and levelling course are in P.C.C. 1:4:8 mix. Brick work in c.m. 1:5 mix. R.C.C. works in 1:2:4 mic. Ceiling & floor finishing in c.m. 1:3 mix. Weathering course with two layers of flat tiles laid in c.m. 1:4. Plastering the walls in c.m. 1:4. Doors and windows are in well seasoned wood with two coats of enamel paint. White or colour washing for walls.

SCHEDULE OF JOINERIES :

- Doors D : 3'0" x 7'0"
- DI : 2'6" x 6'6"
- Windows W : 4'0" x 4'6"
- WI : 3'0" x 4'6"
- Ventilator V : 2'6" x 1'6"

AREA STATEMENTS :

- Plot Area : 2310 Sq.ft.
- Plinth Area :
- Ground Floor : 640 Sq.ft.
- First Floor : 277 Sq.ft.

REFERENCE :

- Proposal : P/5/9/87
- Roads : [Symbol]
- Site boundary line : 28/9/87

OWNER
[Signature]

V. Balasubramani
V. BALASUBRAMANI, B.Arch.,
ARCHITECT
Licenced Surveyor Regd. No. R.A.161
CORPORATION OF MADRAS
No.3, Paper Mills Road, First Floor,
NEAR PERAMBUR CHURCH, MADRAS-11.

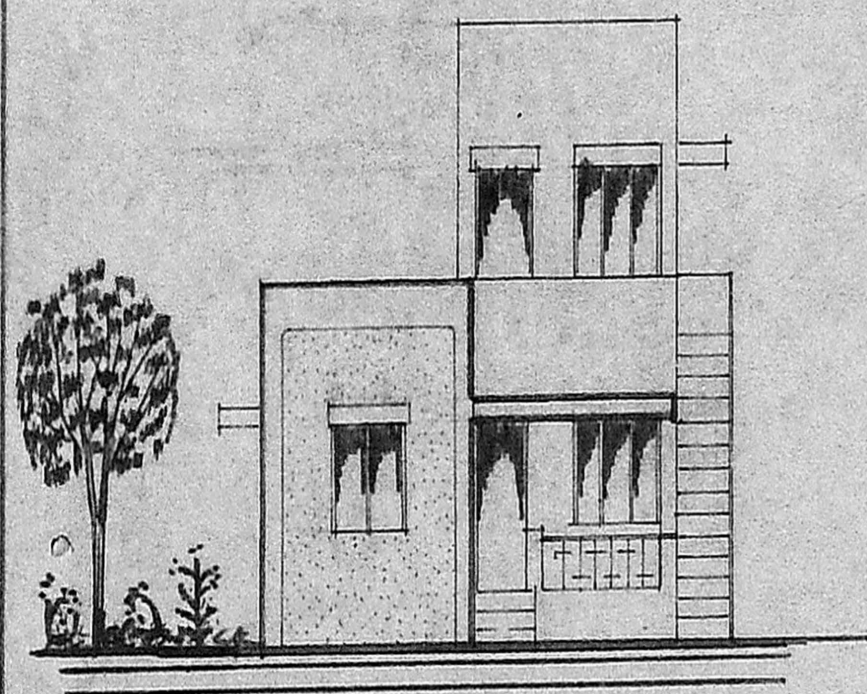

ELEVATION

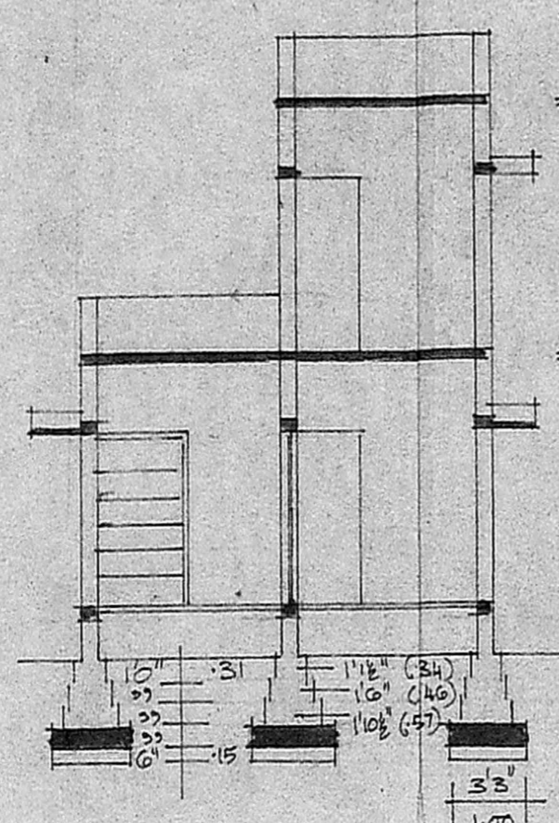

SECTION CD

Planning Permit No.
APPROVED
Subject to the conditions in this office letter.
No. A/1577/88/23/10/87
T.P.
23/10/87
FOR MEMBER SECRETARY
MADRAS METROPOLITAN
DEVELOPMENT AUTHORITY

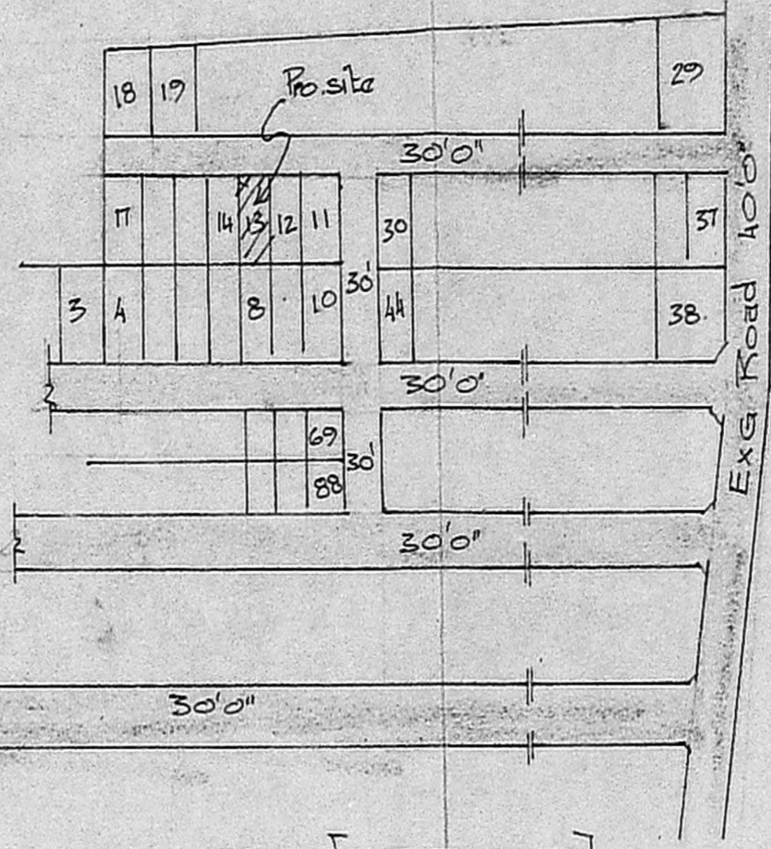

KEY PLAN [NOT TO SCALE]

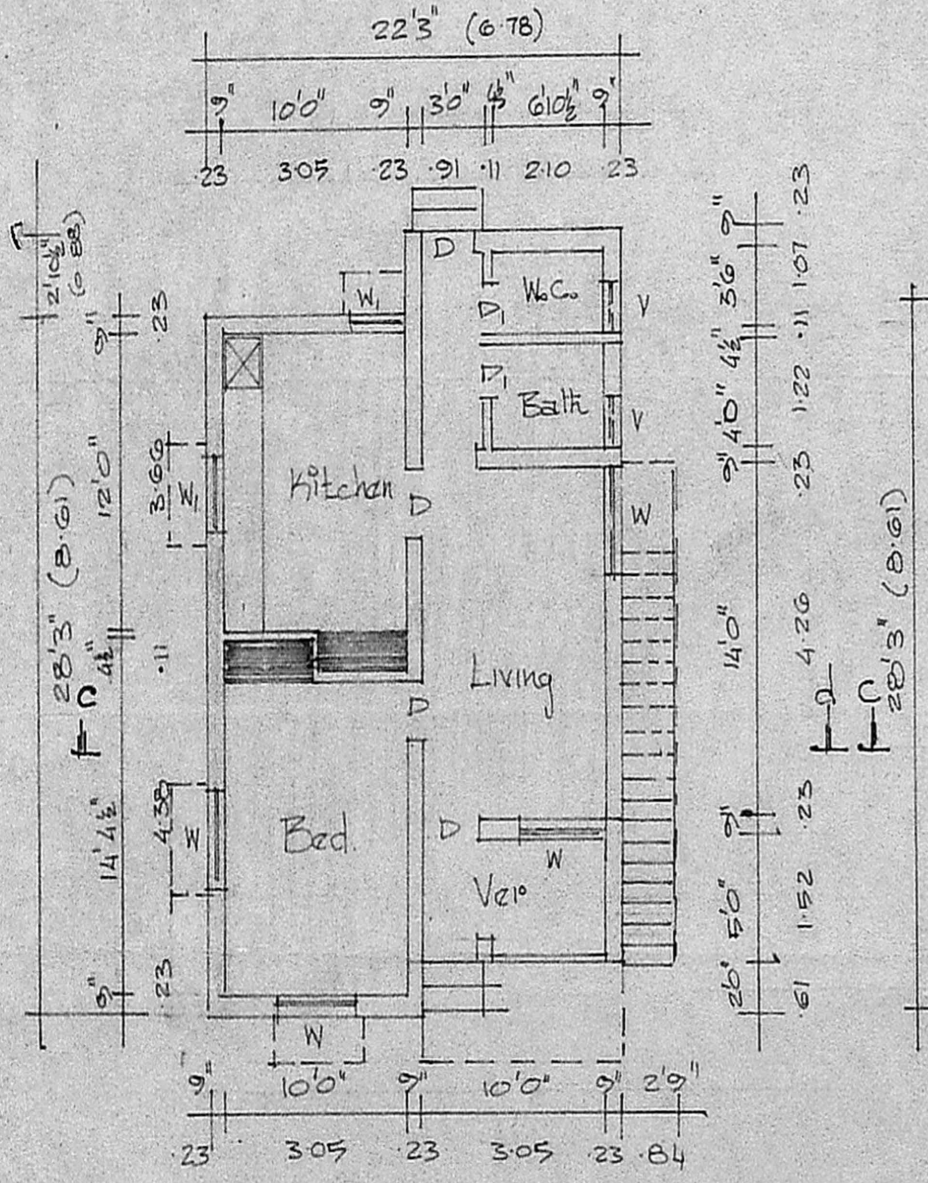

G.FLOOR PLAN

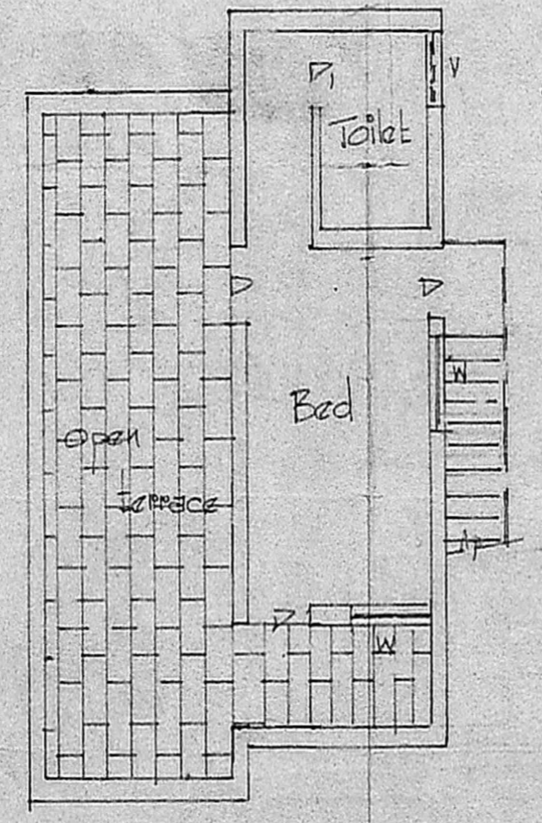

F.FLOOR PLAN

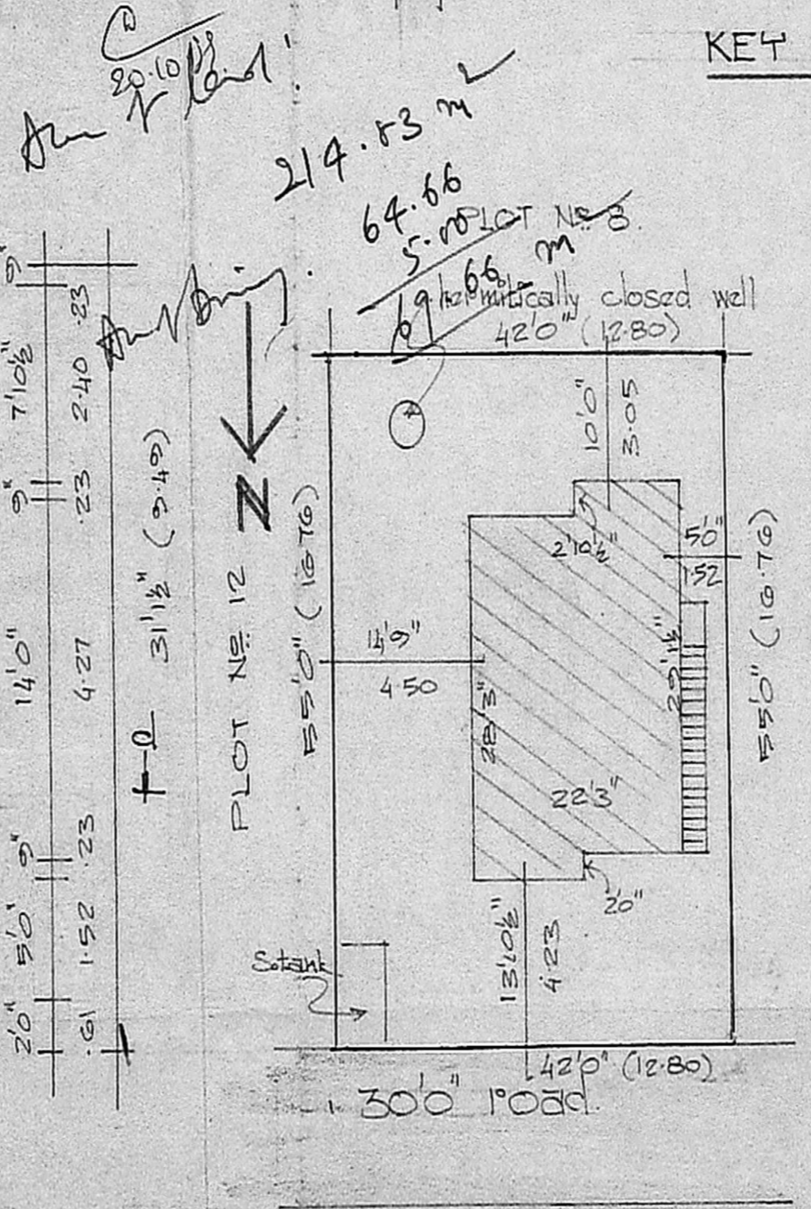

SITE PLAN SCALE 1:200

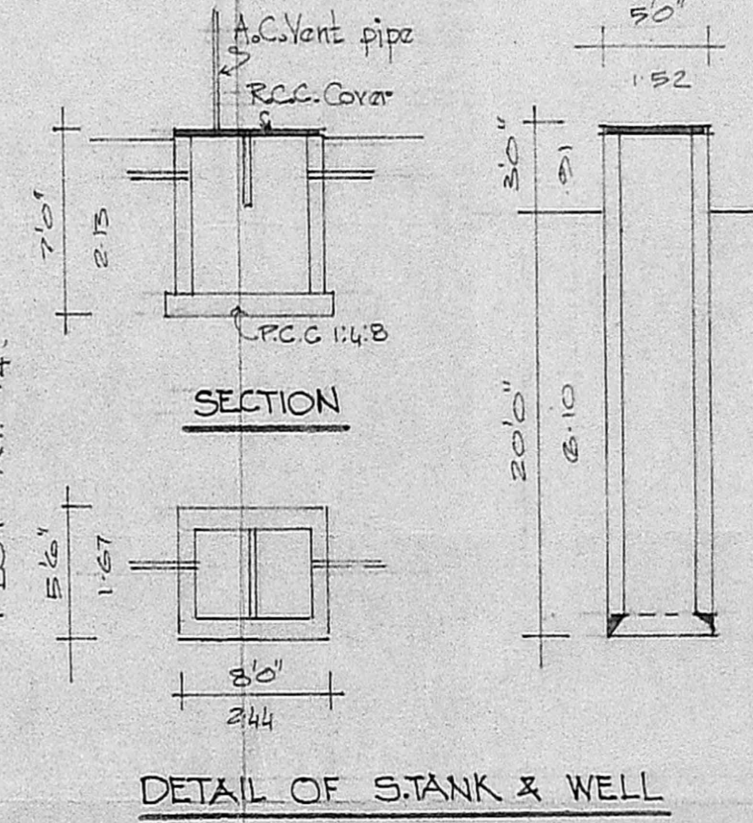

DETAIL OF STANK & WELL